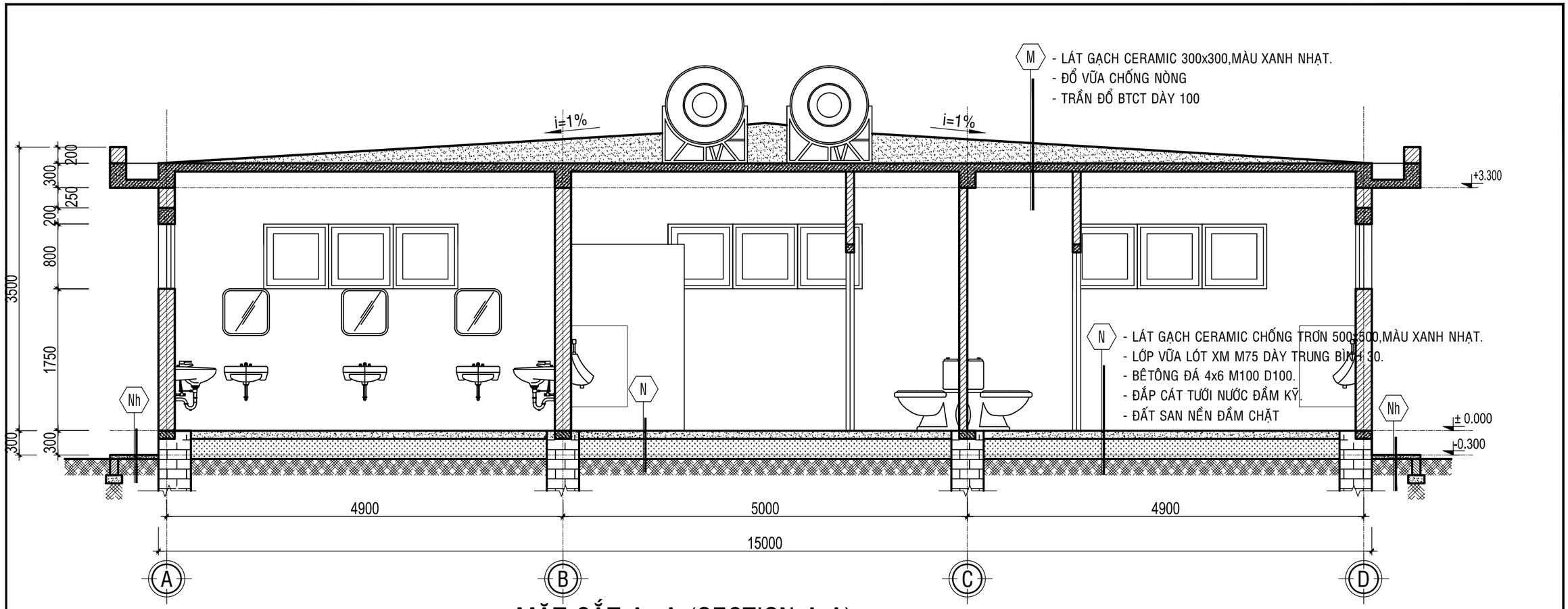

MẶT CẮT A- A (SECTION A-A)

TL: 1/50

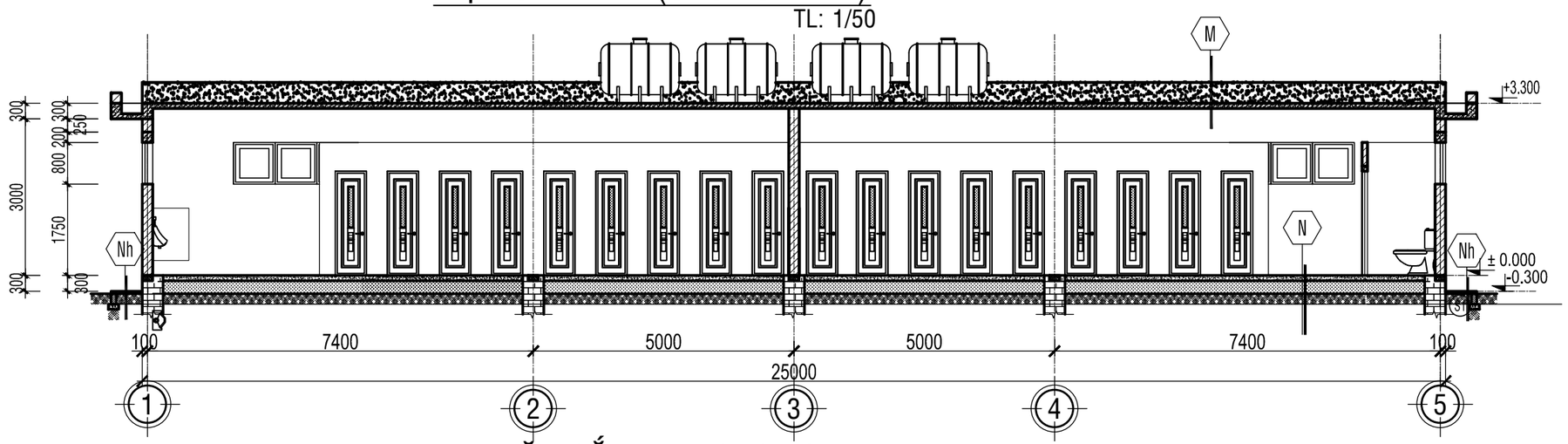

MẶT CẮT B-B (SECTION B-B)

TL: 1/100

MINISTRY OF TRANSPORT VIETNAM		ENGINEERING DESIGN CONSULTANT	REMARKS:	DA NANG-QUANG NGAI EXPRESSWAY DEVELOPMENT PROJECT Package: Station:			
CLIENT	PROJECT MANAGEMENT CONSULTANT	The Joint Venture of Nippon Koei Co., Ltd. Nippon Engineering Consultants Co., Ltd. Chodai Co., Ltd. Thai Engineering Consultants Co., Ltd.			PREPARED BY	CHECKED BY	APPROVED BY
VIETNAM EXPRESSWAY CORPORATION	PROJECT MANAGEMENT UNIT NO.85			NAME	Nguyen Van Hoa	K. Nishimura	Ichizuru Ishimoto
				SIGNATURE			
				DATE			

DRAWING TITLE			
SECTION A-A,B-B OF TOILET MnJ CdT A-A,B-B NHê V˙ SINH			
SCALE	DRAWING NO.	REV. NO.	
1/50	PA 0205		